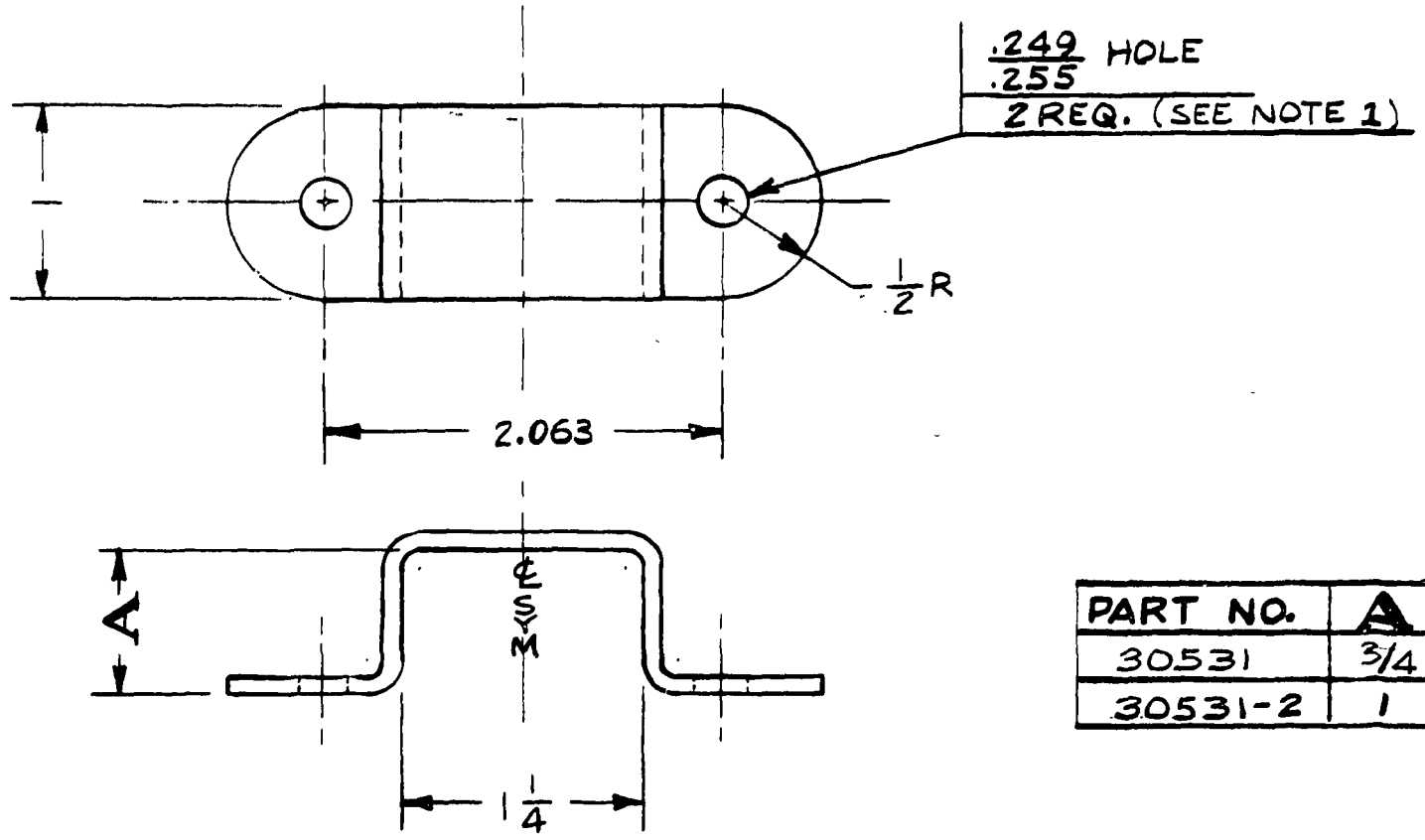

PART NO.	A	MATERIAL
30531	3/4	.095 #1025 STL.
30531-2	1	.125 #4130 ST'L.

NOTE 1. HOLES SHALL COINCIDE WITH RELATED HOLES ON 20611.

LET	REVISION	DATE	BY
N	REDRAWN & REVISED	6-19-51	C.B

MODEL	PER PLANE	NEXT ASSEMBLY	SUPERSEDES	SUP. BY

THIS DRAWING IS THE PROPERTY OF THE PIPER AIRCRAFT CORP. AND ITS POSSESSION BY UNAUTHORIZED PERSONS SHALL NOT BE CONSTRUED AS PERMISSION TO REPRODUCE FOR SALE IN WHOLE OR IN PART ANY DEVICES SHOWN THEREON.

PIPER AIRCRAFT CORP.
LOCK HAVEN, PENNA.

PART NO.	NO. REQ.	SIZE	DESCRIPTION / MATERIAL
		1 X NOTED	SEE TABLE

SCALE FULL SIZE — TOTAL WT.—LBS.

FINISH—PIPER SPECIFICATION # 10

MANUFACTURING PRACTICES—PIPER SPECIFICATION # 9

CLAMP – TAIL WHEEL SPRING

DRAFTSMAN	CHECKER	STANDARDS
C.E.B. 6-19-51	H.R.K. 6-19-51	

30531